7 YEARS OF viscans

village idiot scanlations

ADMINS

Azuma, Cloud04, Iru, Usha

MEMBERS

admra, Akito, al245, Aurega, Blackheart, Chocomanga, darkhellsing, draggulaika, Einlander, Esthy, Everath, Falliase, Fercik, KB1011, KaiHeartnet, Kristjan, laika, likcoras, Linksys, Lemmmy, Mitsuru-kun, Negimaru, Nina, powha, Psi, Psyren, Purr-Nyan, Raukcaran, Royal, Samishii, Sayuri, soranokira, Taylor, ushakovo, Vai, Wiz, Zeroaintdead

THANK YOU FOR THE SUPPORT!

SILENT SKY

Village Idiot Scanlations

LIME ODYSSEY

라임 오딧세이

The Chronicles of ORTA

Chapter 25

RAW provider	-	Daum.net
Translator	-	likeoras
Proofreader	-	Zeroaintdead
Cleaner	-	Volvary
Redrawer	-	Nes
Typesetter	-	Nes
Quality Checker	-	Everath

Please visit the original webtoon!

http://goo.gl/EXQJ5

http://cartoon.media.daum.net/webtoon/view/lime

30 minutes earlier
LOOKS LIKE YOU'VE WEAKN
SHALL WE GET GOING?

HYAHHOO! YOU GUYS! WE'VE BEEN SINCE YOU CAN SEE THE LIGHT AND SHIT.
I'LL TAKE THE VEIL THIS WAY, I CAN BEG IF NECESSARY.
OKAY.
WE'LL BE FOLLOWING EACH OTHER, SO IT SHOULDN'T BE A PROBLEM.
LET'S GO.

OKEZU, YOU GUARD AGAINST THE ENEMY POWER YOURSELF.
YEAH, I'LL GET IT THIS TIME. I JUST HAVE TO DISLIKE YOU.

WELL THEN...
LET'S GO...!
YEAH!

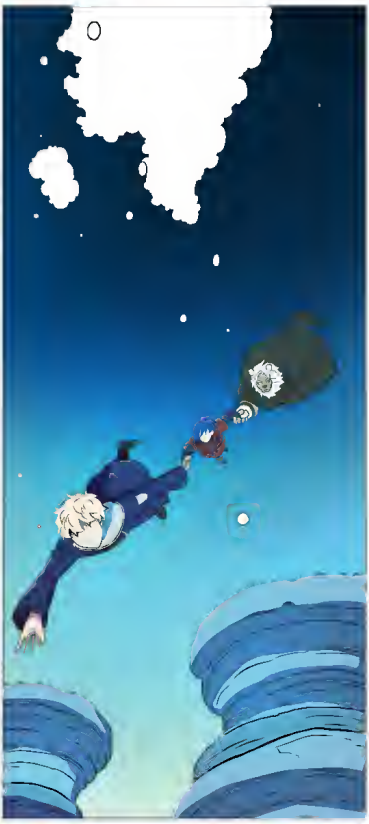

THERE'S THE BLUE LIGHT...! WHY CAN'T THEY SEE IT...
OH, WHAT'S THAT...

THERE'S SOMETHING...
THE LIGHT'S COMING FROM IT...

IS THIS THE TELEPORTATION DEVICE?

IT'S QUITE LARGE, AS THE TARDIS SAID...

http://lime.dreamer

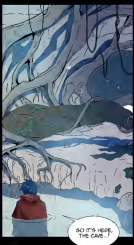

...Ann left home on an adventure with Arthur's permission. This chapter on

A CAVE NEAR HIS VILLAGE
...!!
THERE IT IS, THE VILLAIN!

SO THIS IS THE TAPE THAT REALLY MAKES THEM MAKE MONEY
HELLO... THERE'S I'LL WRITE MY NAME HERE TOO!

HEH... I'LL WRITE IT ABOVE MILLIE'S!
ZOOM
ZOOM

FL
ASH
?!

Wha... What...?!
Why is it shaking...?

BO
OM
?!
A... A person came out?!

K... No way...!

Wooooh!!!
Ahhh!!!
SPLASH
Falling

OUCH... WHAT HAPPENED... DID IT WORK...?
YAAAAH!! IT SMELLS...!!
HUH...?

WHAT HAPPENED? DID YOU DO YOUR JOB?
YOU'RE JUST AN ASSISTANT, SO YOU'RE ONE WHO'S WORKED OUT OF THE BELIEF...
ARE YOU EVEN HUMAN...?
YEAH, I'M HUMAN.

SHE... I THOUGHT YOU WERE DOING KIND OF WORK-DEMANDING FOLKS...
YEAH, SORRY FOR DEMO HUMAN...

ANYWAY, WHY DID YOU SUDDENLY APPEAR OUT OF NOWHERE? THAT WAKE TOO!
AH, IS IT A JAM?
NO, IT'S NOWHERE SOMETHING AGAIN!
BEFORE THIS MUSIC? WHAT IS IT?
THAT KID...

THE INSTRUMENT OF THE BELIEF.
LITTLE-TOWN.
YEAH.

WE OBSERVED BOXING, MARATHS THAT ENDED ONLY PLAGUE, AND ME AND THINGS.

I FEEL WHAT PLAGUE BEFORE THINGS FIRE WE. THINGS WHICH THEY WERE.

AND NEIMOCH! LOTHERED WITH TRIAL. EVERYTHING!

I UNDERSTOOD THAT I WAS ALLOWED TO ATTACK. DOESN'T PLAGUE.

OCH, "PLAG..." FEEL LIKE.

FEAR.

ARE THERE CRAWLED BROTHER HERE THE TRIBE YOU SPEAK OF?

Waaaah!

The fluff

OH NO! IT'S BROKEN. I CAN'T GO BACK WITH THIS...

BROTHER WILL REALLY HIT ME...

NEVERMIND...? I HAVE A BROTHER TOO?

Sniff

HEY, MY BROTHER IS WAY BETTER THAN YOURS! HE IS THE LEADER OF THE LARGEST CLAN IN THE SNAIL HIGHLANDS!

ARE YOU KIDDING? MY BROTHER IS REALLY TALL, HANDSOME, AND TRADES WITH THE MAJOR MERCHANTS!

CRACKLE

CRACKLE

Childish brother bragging battle

HEY, MY BROTHER, IT'S WRONG!

ALRIGHT, EVERYONE! LET'S GO! WE'LL COUNTER ATTACKER!

IF YOURS RUNS TO ROAR, AT LEAST MAKE IT GOOD!

SIT

UHH... YOU'RE WITH MERCENARY'S IN PRETTY BIG IN OUR VILLAGE...
MY BROTHER'S IN...
HE'S DON'T TRY TO MAKE UP LIES AGAIN! HE'S DEAD!
IT'S UNIVERSALLY KNOWN A NORMAL HUMAN BEING TO COMMUNE WITH MY BROTHER!

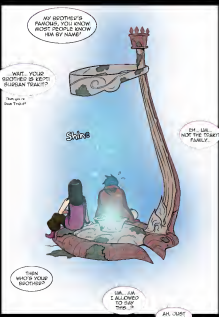
MY BROTHER'S FAMOUS. YOU KNOW, MOST PEOPLE KNOW HIM BY NAME!
...WAIT... YOUR BROTHER IS KEY? BUSSIAN TRAIL!?
Shine
OH... UH... NOT THE TRAIL FAMILY...
THEN WHO'S YOUR BROTHER?
UH... UH... I ALLOWED YOU TO BE THIS...
AH... JUST TELL ME!

IT'S ARTHUR CROWN.

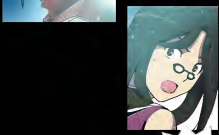
What!? Arthur Crown! Then you're...

Shine
You're from the Crown family!

OH, SHIZUO?
OH... SO COLD. WHERE...AM I?

WHY, I CAN'T EVEN GO HOME NOW...
WHY DO I SIT ON THE BELIC ? WHY DO I SLEEP INSIDE WITH THE WARMTH OF MY FUEL.
WELL... WE HAVE TO GET OUT OF HERE FIRST
I'VE NEVER BEEN OUTSIDE THE VILLAGE. SO THIS IS QUITE EXTREME
HUH?

HEY, LOOK! THAT BLUE THING!
HUH? WHERE?

LOOK! IT'S SO BRIGHT !!
??
WHERE? ARE YOU TALKING ABOUT THE ICE?
ARE YOU BLIND? IT'S QUITE HERE!

IT'S SO PRETTY ! I LOVE IT !
STOP, IT'LL MELT, DON'T TAKE IT
IT'S NOT ICE, IT'S A SHINY STONE!

ANYONE? WHY IS THERE A STONE IN MY OWN EYE?
I DONE' ETE IN MY HANDS RIGHT HERE!
??
WHAT - ARE YOU SAYING THERE'S NOTHING THERE, MOTHER TROOS.
ARE YOU SERIOUS? BLIND?
WHY CAN'T YOU SEE THE SOLID FULL STONE?
EYES! LYING THERE'S NOTHING IN YOUR HANDS.
NO WAY... IT'S LIKE-HERE. LOOK...!
YOU'RE NOT HOLDING ANYTHING.

I CAN'T SEE ANYTHING, EITHER.

...
...

Wooooh! A Regal!
Wait! Jesus when WHY AM I HERE? Yes Sir!!!
HMO? ME?

I LIVE HERE. I'VE BEEN HERE ALL ALONE...
HOW DID YOU EVOLVE GET IN HERE?
A... Arm! are you really Arm!!
Do you remember?!
WHEN YOU FIRST ARRIVED... DID YOU REMEMBER THE WITCH GIRL'S DEALER?
EL NUM ?
..?
..?!
SKIP!
..YEAH ! REMEMBER!
NOT ONLY REMEMBER!
GUESS THAT WISH WAS FINALLY GRANTED!
HUH ... WHAT WISH...?
HUH. YAELL... NO THAT GUY... NOT ONLY HIS HAIR, BUT HE'S GROWN TALLER!
YEAH...

THAT WISH I MADE WHEN I WAS YOUNG...
GRI
I WISHED TO BECOME LIKE MY BROTHER...
THAT WISH...!!
?!!!??
Wha... What...? His face...
Aren's face... he...
HE LOOKS JUST LIKE ARTHUR CROWIN!